

MONTHLY MEMBERSHIP PROGRESS REPORT

LOCATION THAILAND

District 310 A2

Results as of: 5/31/2022

| Clubs | | | |
|-----------------------|---------------|-----------|---------------|
| RESULTS FOR 2021-2022 | | | |
| QUARTER | NEW CLUB GOAL | NEW CLUBS | DROPPED CLUBS |
| JULY/AUG/SEPT | 1 | 1 | 0 |
| OCT/NOV/DEC | 0 | 0 | 0 |
| JAN/FEB/MAR | 1 | 1 | 0 |
| APR/MAY/JUNE | 0 | 1 | 0 |

| Members | | | |
|-----------------------|------------------------|----------------------|---|
| RESULTS FOR 2021-2022 | | | |
| QUARTER | MEMBER GROWTH NET GOAL | MEMBER GROWTH ACTUAL | DROPPED MEMBERS ACTUAL (including transfers) |
| JULY/AUG/SEPT | 50 | 85 | 17 |
| OCT/NOV/DEC | 50 | 17 | 40 |
| JAN/FEB/MAR | 10 | 40 | 16 |
| APR/MAY/JUNE | 20 | 46 | 1 |

GOALS AND ACTUAL NEW CLUBS CUMULATIVE

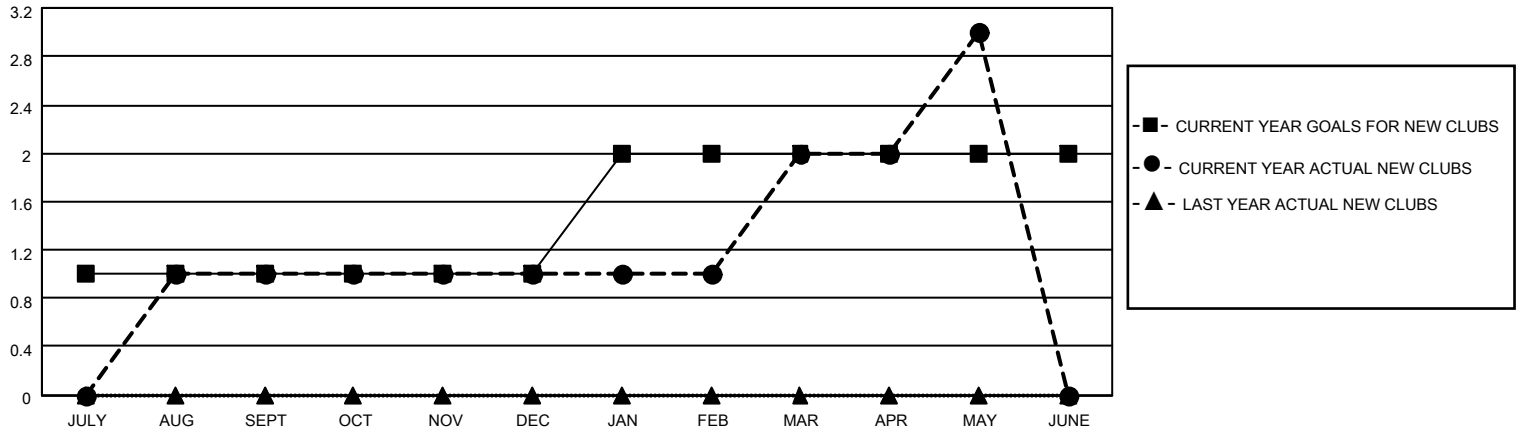

GOALS AND ACTUAL MEMBERS CUMULATIVE

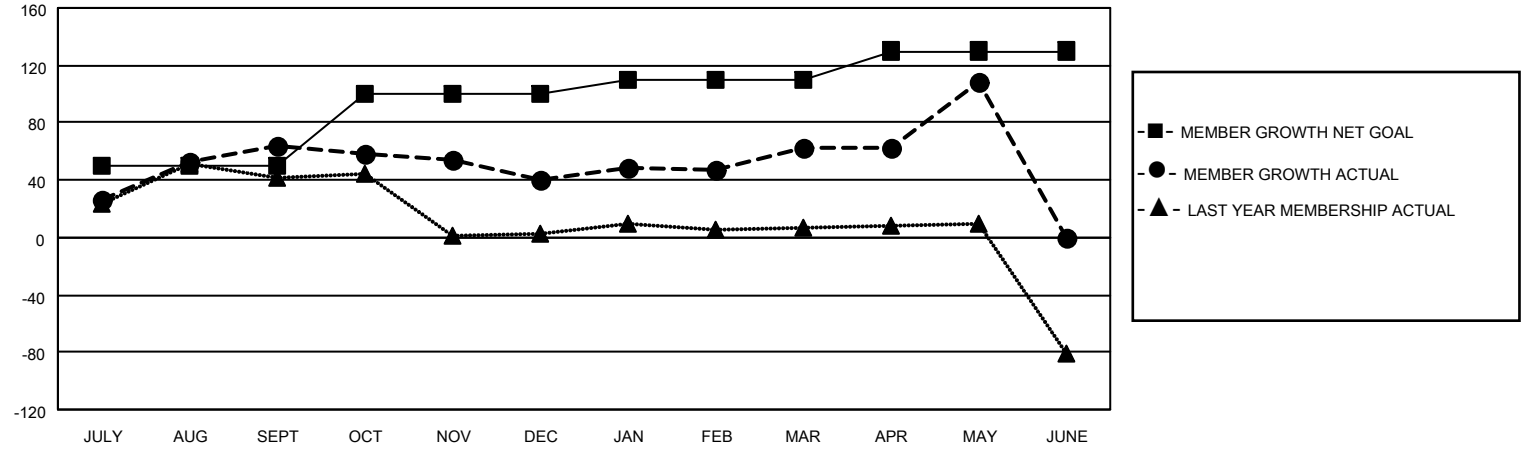

| | | | | | | | | | | | | | | |
|---|--|---|----------------|---|-------|----|--------------|-----------|--|--|---------------------------|----|---------------------------------|----|
| <p>DROPPED CLUBS: 0</p> | <p>30 CLUBS OF 42 ADDED 1 OR MORE NEW MEMBERS</p> | <p style="text-align: center;"><u>GENDER DISTRIBUTION</u></p> <p>MALE 497 (43.33%)</p> <p>FEMALE 650 (56.67%)</p> <p>NON BINARY 0 (0.00%)</p> <p>PREFER NOT TO ANSWER 0 (0.00%)</p> | | | | | | | | | | | | |
| <p><u>DROPPED MEMBERS</u></p> <table style="width: 100%; border-collapse: collapse;"> <tr> <td style="width: 70%;">DECEASED</td> <td style="text-align: right;">10</td> </tr> <tr> <td>CLUB CANCELLED</td> <td style="text-align: right;">0</td> </tr> <tr> <td>OTHER</td> <td style="text-align: right;">64</td> </tr> <tr> <td>TOTAL</td> <td style="text-align: right;">74</td> </tr> </table> | DECEASED | 10 | CLUB CANCELLED | 0 | OTHER | 64 | TOTAL | 74 | <p style="text-align: center;">CLICK HERE FOR CUMULATIVE MEMBERSHIP DATA</p> | <table style="width: 100%; border-collapse: collapse;"> <tr> <td style="width: 70%;">TOTAL FAMILY UNIT MEMBERS</td> <td style="text-align: right;">70</td> </tr> <tr> <td>FAMILY MEMBERS PAYING HALF DUES</td> <td style="text-align: right;">36</td> </tr> </table> | TOTAL FAMILY UNIT MEMBERS | 70 | FAMILY MEMBERS PAYING HALF DUES | 36 |
| DECEASED | 10 | | | | | | | | | | | | | |
| CLUB CANCELLED | 0 | | | | | | | | | | | | | |
| OTHER | 64 | | | | | | | | | | | | | |
| TOTAL | 74 | | | | | | | | | | | | | |
| TOTAL FAMILY UNIT MEMBERS | 70 | | | | | | | | | | | | | |
| FAMILY MEMBERS PAYING HALF DUES | 36 | | | | | | | | | | | | | |